Lillian Binder.
from
Julie Ritchie
July '99

THE REIGNING RAGTIME SUCCESS.

QUEEN
OF THE
RAGTIME
A
SYNCOPATED
TWO STEP
By HARRY POWERS

NEW YORK,
ENTERPRISE MUSIC CO.,
30 W. 29th St.

...PUBLISHED BY...
BELCHER & DAVIS,
MAJESTIC BUILDING, - - - DETROIT, MICH.

CHICAGO,
THE NATIONAL MUSIC CO.,
266 Wabash Ave.

QUEEN OF THE RAG TIME

Two-Step.

JAS. H. DAVIS.

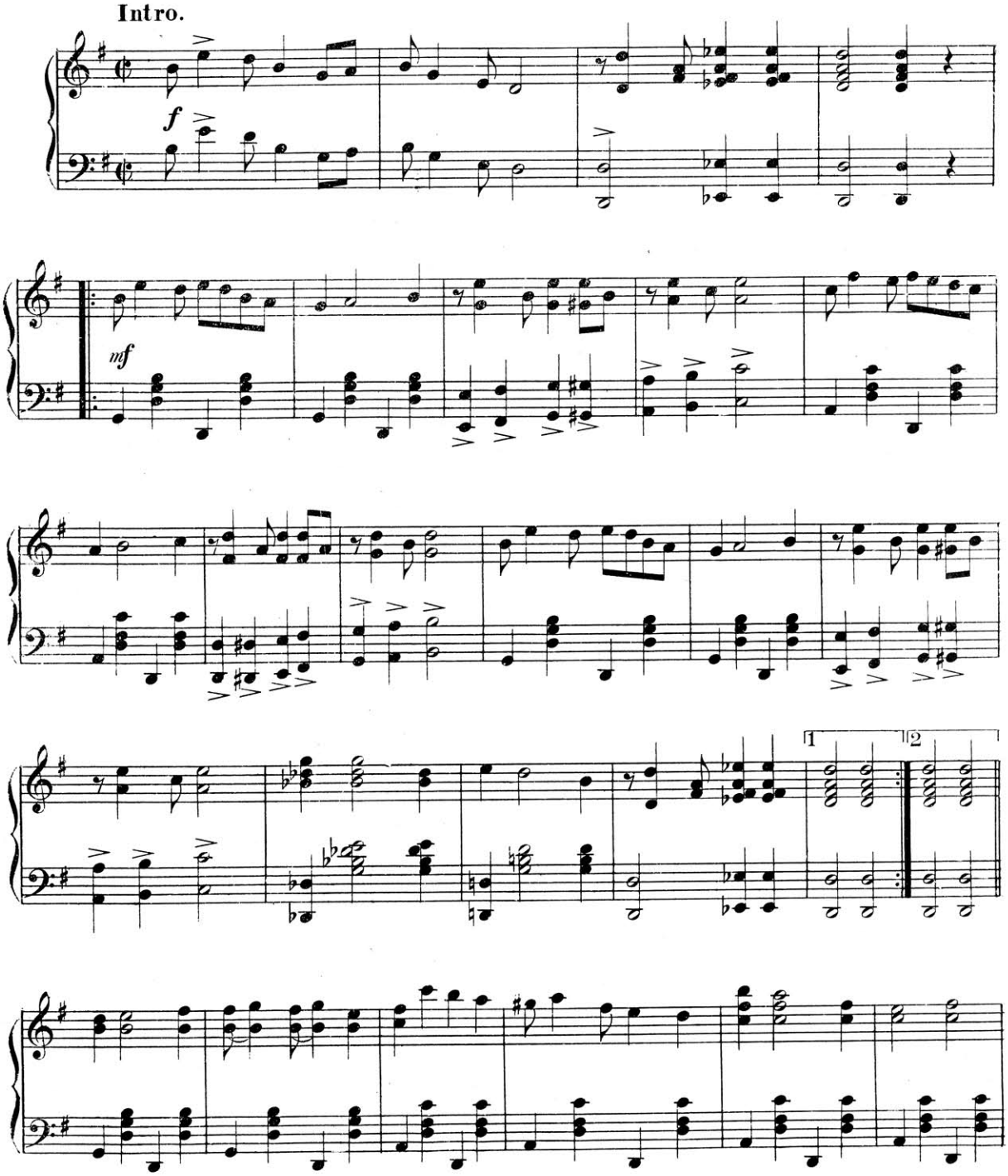

Copyright, 1899, by Belcher & Davis.

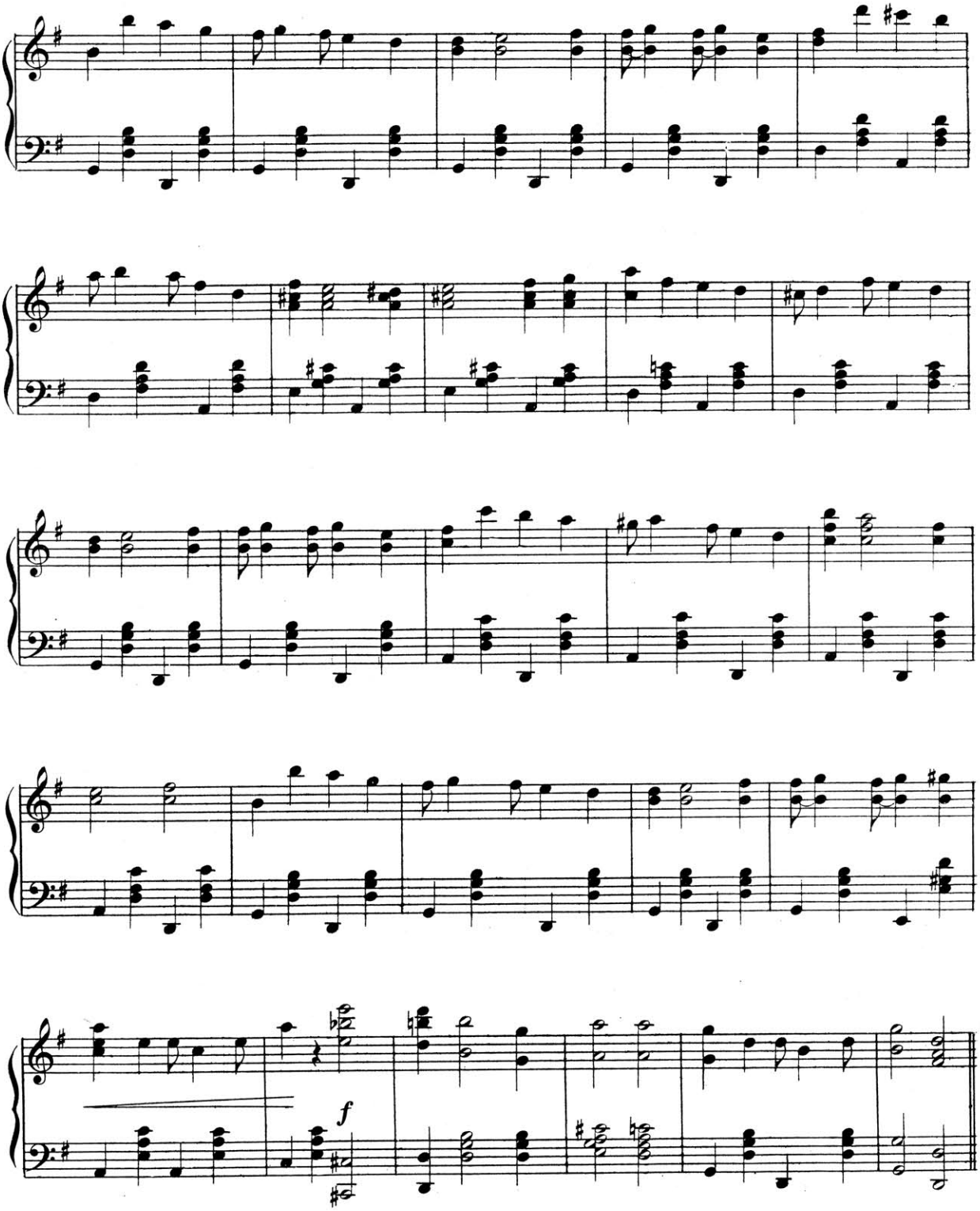
f

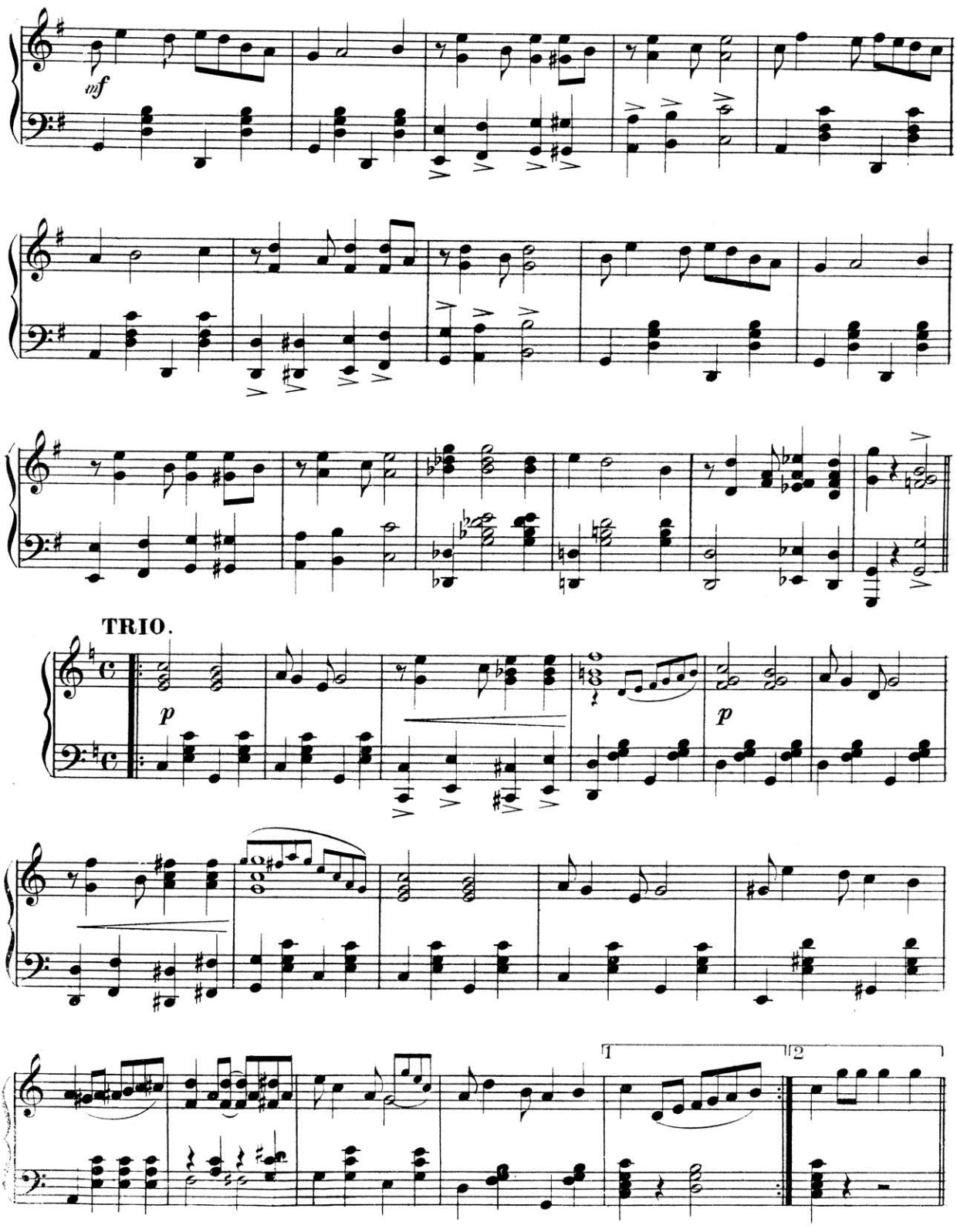
mf
TRIO.
p
p
1
2

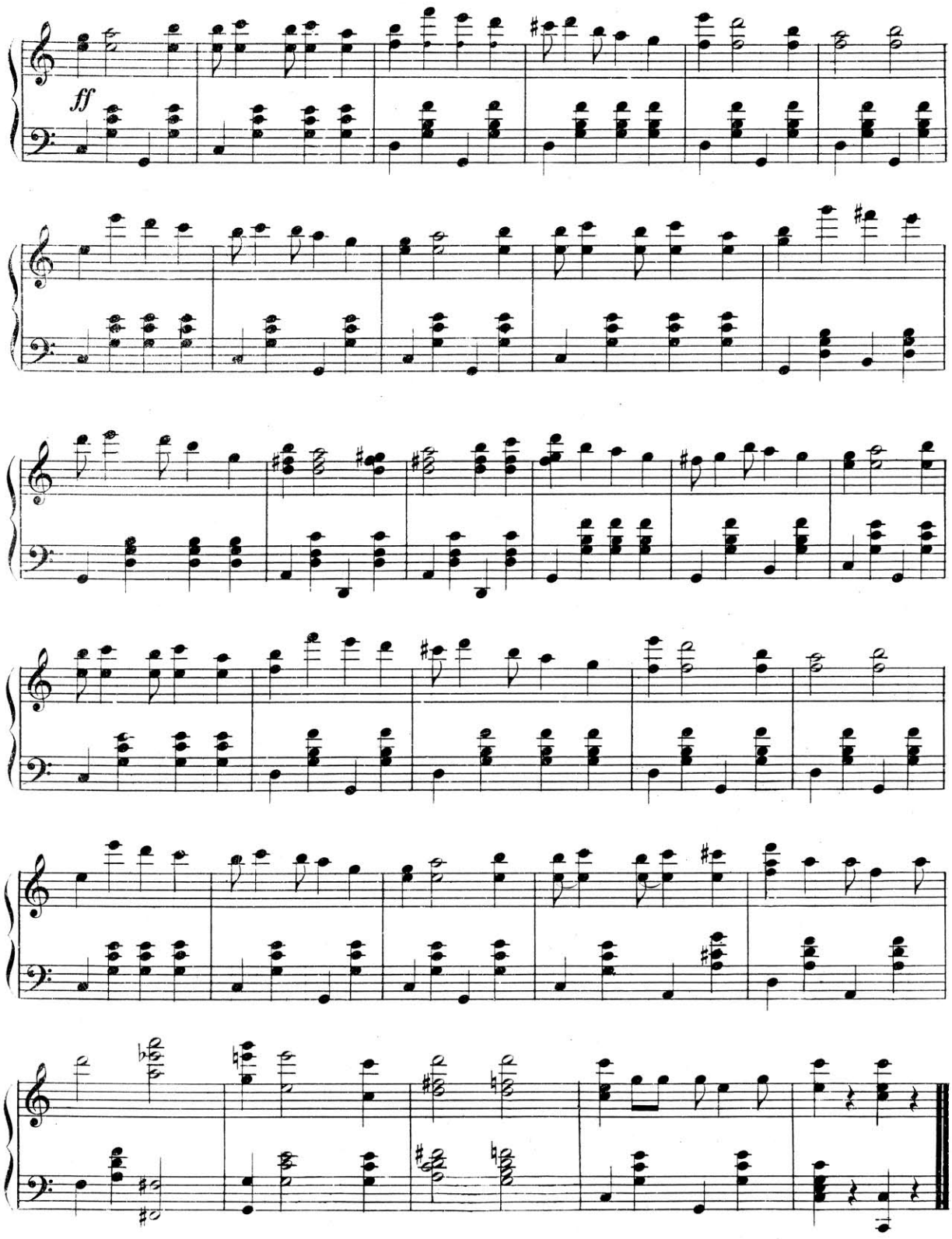
ff